

<p>Without vertical jackscrews          Sealing - Taconite labyrinth          Grease outlet according to IEEE841          Color RAL 5009          Painting plan 222E          Mounting B3R(D)</p>	<p>DE Shaft End</p>		<p>30 HP 06 Poles 60 Hz</p>	<table border="1"> <tr> <td colspan="5"></td> <td style="text-align: right;">A</td> </tr> <tr> <td colspan="6">HYBRISUSER</td> </tr> <tr> <td></td> <td></td> <td></td> <td></td> <td></td> <td style="text-align: right;">00</td> </tr> <tr> <th>ECM</th> <th>LOC</th> <th>SUMMARY OF MODIFICATIONS</th> <th>EXECUTED</th> <th>CHECKED</th> <th>RELEASED</th> <th>DATE</th> <th>VER</th> </tr> <tr> <td></td> <td></td> <td>THREE PH. MOTOR IEEE 841 W22 NEMA PREM. EFF. FRAME 324/6T IP55 TEFC</td> <td></td> <td></td> <td></td> <td></td> <td></td> </tr> </table>						A	HYBRISUSER											00	ECM	LOC	SUMMARY OF MODIFICATIONS	EXECUTED	CHECKED	RELEASED	DATE	VER			THREE PH. MOTOR IEEE 841 W22 NEMA PREM. EFF. FRAME 324/6T IP55 TEFC					
					A																																	
HYBRISUSER																																						
					00																																	
ECM	LOC	SUMMARY OF MODIFICATIONS	EXECUTED	CHECKED	RELEASED	DATE	VER																															
		THREE PH. MOTOR IEEE 841 W22 NEMA PREM. EFF. FRAME 324/6T IP55 TEFC																																				

Without vertical jackscrews  
 Sealing - Taconite labyrinth  
 Grease outlet according to IEEE841  
 Color RAL 5009  
 Painting plan 222E  
 Mounting B3R(D)

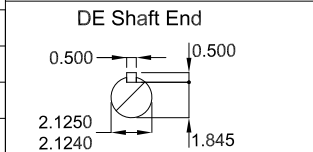

30 HP 06 Poles 60 Hz A

					A		
HYBRISUSER							
					00		
ECM	LOC	SUMMARY OF MODIFICATIONS	EXECUTED	CHECKED	RELEASED	DATE	VER
		THREE PH. MOTOR IEEE 841 W22 NEMA PREM. EFF. FRAME 324/6T IP55 TEFC					

PREVIEW

WDD 00

SHEET /

